

493 Oxbow Crescent, Collingwood, ON

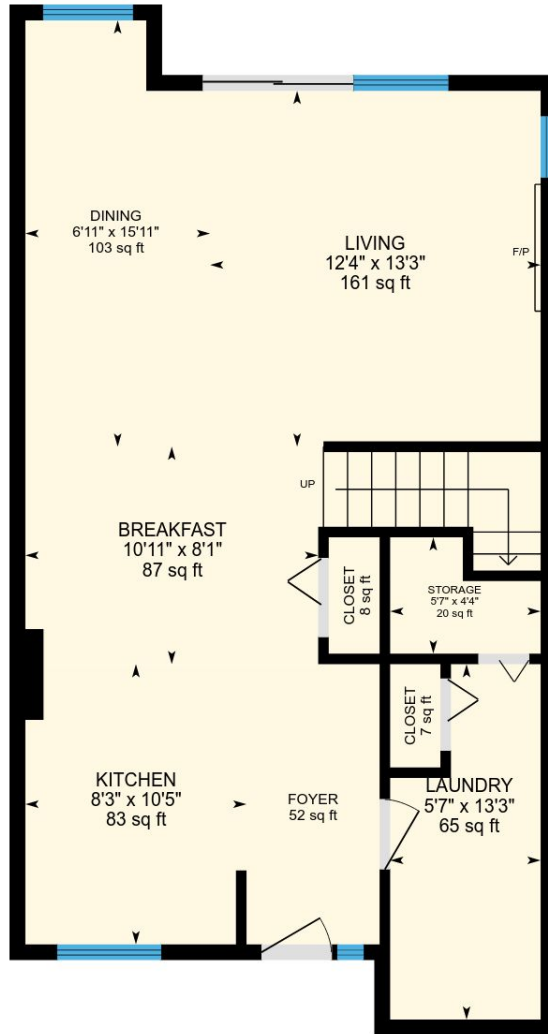

Main Floor

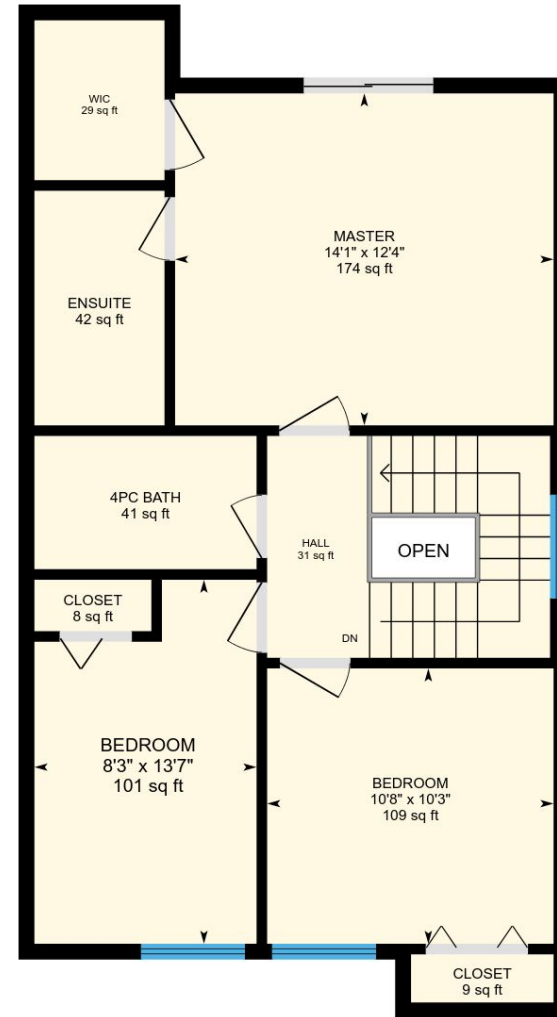

2nd Floor

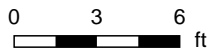

PREPARED: Feb, 2018

493 Oxbow Crescent, Collingwood, ON

Main Floor Total Interior Area 637 sq ft

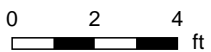
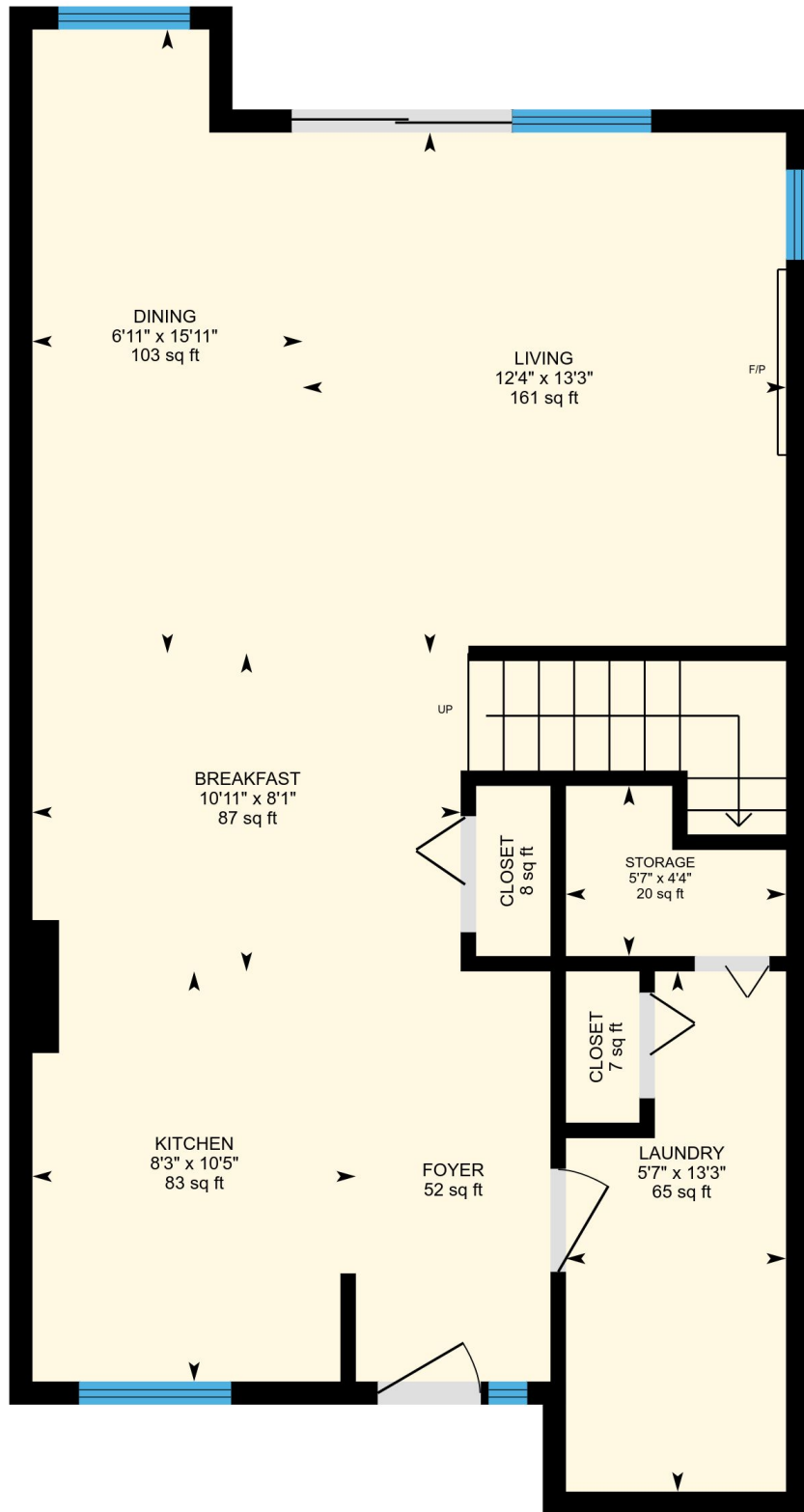

PREPARED: Feb, 2018



493 Oxbow Crescent, Collingwood, ON

2nd Floor Total Interior Area 627 sq ft

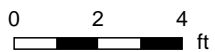
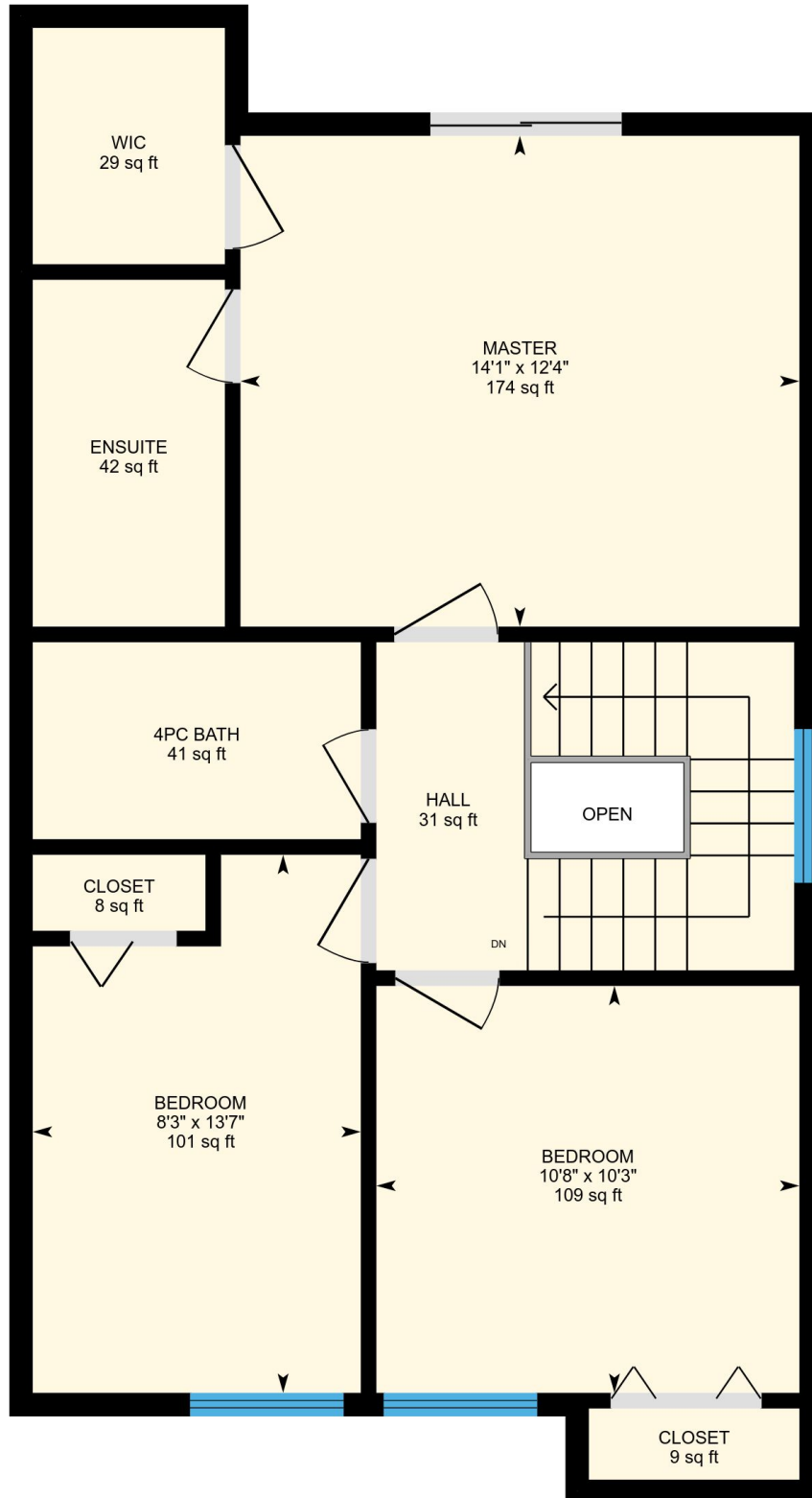

PREPARED: Feb, 2018



493 Oxbow Crescent, Collingwood, ON

Property Details

Room Measurements

Room dimensions are largest width and length, parts of room may be smaller.

Main Building

MAIN FLOOR

Breakfast: 10'11" x 8'1" | 87 sq ft

Dining: 6'11" x 15'11" | 103 sq ft

Living: 12'4" x 13'3" | 161 sq ft

Kitchen: 8'3" x 10'5" | 83 sq ft

Foyer: 52 sq ft

Laundry: 5'7" x 13'3" | 65 sq ft

2ND FLOOR

Master: 14'1" x 12'4" | 174 sq ft

Ensuite: 42 sq ft

4pc Bath: 41 sq ft

Bedroom: 8'3" x 13'7" | 101 sq ft

Hall: 31 sq ft

Bedroom: 10'8" x 10'3" | 109 sq ft

Floor Area Information

For explanation of floor area calculations and method of measurement please see <http://youriguide.com/measure/>

Main Building

MAIN FLOOR

Interior Area: 637 sq ft

Perimeter Wall Length: 115 ft

2ND FLOOR

Interior Area: 627 sq ft

Perimeter Wall Length: 114 ft

Total Above Grade Floor Area

Main Building Interior: 1264 sq ft